

## COMMITTEE

The Chairperson of MOH Prevention of Blindness  
and Cataract Services Monitoring Committee

Head of Ophthalmology Service

Representatives from The National Committee  
of Prevention of Blindness and Cataract Services

Representatives from the Ministry of Health  
Malaysia

Representatives from Yayasan Sultanah Bahiyah

Representatives from World Sight Foundation

## WORKING COMMITTEE

Dato' Dr Hj. Haslina Bt. Mohd Ali

Dr Azreen Redzal B. Anuar

Dr Lee Annie

Dr Fatin Nadia Bt Zamawi

Dr Carey Lim Sher Lyn

Dr Awis Qarni B. Fadil

En. Shahafizal B. Ismail

SN Nor Aida Bt. Amirrudin

SN Norhasliza Bt. Harun

Pn Mariana Bt Mustafa

PPK Rokiah Bt Kadir

PPK Rita Bt Ab Talib

# OCULAR ONCOLOGY CONFERENCE

24-25 MEI 2015

8AM-5PM

AUDITORIUM HOSPITAL SULTANAH BAHYAH | ALOR SETAR | KEDAH

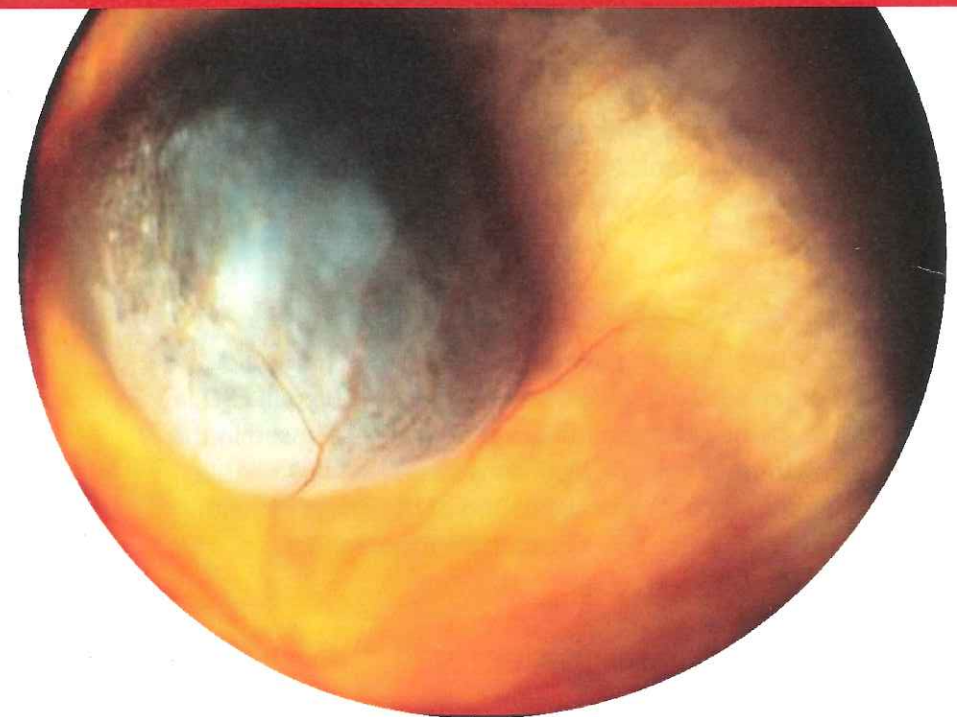

COLLABORATION BETWEEN



WORLD  
SIGHT  
FOUNDATION



# OCULAR ONCOLOGY CONFERENCE

## PATRON

YTM TUNKU PANGLIMA BESAR KEDAH DATO' SERI DI  
RAJA TAN SRI TUNKU PUTERI INTAN SAFINAZ BINTI  
TUANKU ABDUL HALIM MU'ADZAM SHAH

## CHAIRPERSON

### YAYASAN SULTANAH BAHIIYAH

Yayasan Sultanah Bahiyah (YSB) is a charitable organization playing its role as change agents in community work through education, community development, health, youth and adults as well as training initiatives.

## WORLD SIGHT FOUNDATION

World Sight Foundation (WSF) is a charitable organisation founded by Mr Anthony Chignell ESQ, a renowned Ophthalmic Surgeon (retired) based in the United Kingdom. WSF aims to deliver sustainable solutions for the alleviation of blindness through education of ophthalmic personnel.

## OBJECTIVE

To support the training of ophthalmic personnel in areas lacking in expertise in Malaysia. This year the focus is on Ocular Oncology.

SUNDAY | 24 MAY 2015

TIME	TOPIC	SPEAKER
0800 AM	REGISTRATION	
0845	WELCOME ADDRESS	
0900	INTRODUCTION TO OCULAR ONCOLOGY AND SERVICES AVAILABLE IN MALAYSIA	DR. ROSLIN AZNI ABDUL AZIZ MEDICAL RETINA CONSULTANT SELAYANG HOSPITAL
0945	TEA BREAK	
1010	UVEAL MELANOMA-CLINICAL FEATURES, DIAGNOSIS & CURRENT MANAGEMENT	PROFESSOR HEIMANN
1115	PATHOLOGY OF UVEAL MELANOMA	PROFESSOR COUPLAND
1145	ESTIMATING SURVIVAL PROGNOSIS/ GENETIC PROGNOSTIC TESTING FOR UVEAL MELANOMA	PROFESSOR COUPLAND
1230 PM	LUNCH BREAK	
1400	VASCULAR TUMOURS OF THE RETINA AND CHOROID	PROFESSOR HEIMANN
1455	CAREER ADVANCEMENT & HOW TO BE A LEADER	PROFESSOR COUPLAND
1530	PHAKOMATOSIS	PROFESSOR HEIMANN
1600	Q&A	

MONDAY | 25 MAY 2015

TIME	TOPIC	SPEAKER
0830 AM	PRIMARY CNS & RETINAL LYMPHOMA	PROFESSOR HEIMANN
0910	INTRAOCULAR LYMPHOMA- MALAYSIAN SCENARIO. DIFFICULTIES FACED IN DIAGNOSIS AND MANAGEMENT	DR. ROSLIN AZNI ABDUL AZIZ MEDICAL RETINA CONSULTANT SELAYANG HOSPITAL
0930	INTRAOCULAR LYMPHOMA –LIMITATIONS FACED BY MALAYSIAN PATHOLOGISTS	DR MIMI AZURA BINTI AZIZ CONSULTANT HAEMATOLOGIST HOSPITAL KUALA LUMPUR
0945	PATHOLOGY OF INTRAOCULAR LYMPHOMA & INVESTIGATIONS FOR DIAGNOSIS	PROFESSOR COUPLAND
1030	TEA BREAK	
1100	RETINAL METASTATIC TUMOURS- CLINICAL FEATURES, INVESTIGATIONS & MANAGEMENT	PROFESSOR HEIMANN
1200 PM	Q&A	
1230	LUNCH	
1400	COAT'S DISEASE	PROFESSOR HEIMANN
1430	OCULAR PARANEOPlastic DISEASES	PROFESSOR HEIMANN
1530	SLIDES OF CASES FOR CONSULTATION	
1630	CLOSING	